

*Work to left
Sept 8/74*

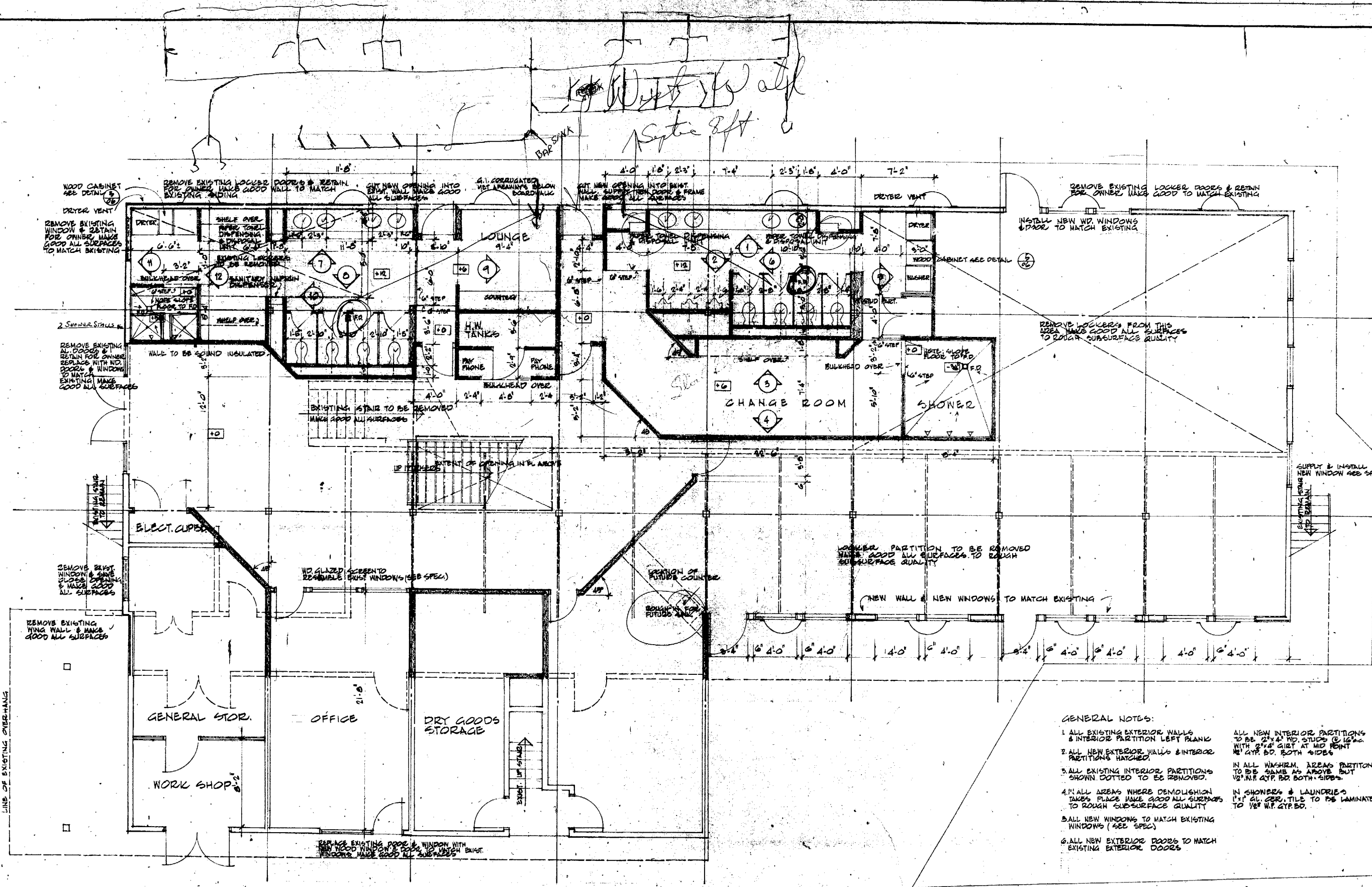

MAIN FLOOR PLAN

- GENERAL NOTES:
1. ALL EXISTING EXTERIOR WALLS & INTERIOR PARTITION LEFT PLANK PARTITIONS HATCHED.
 2. ALL NEW EXTERIOR WALLS & INTERIOR PARTITIONS HATCHED.
 3. ALL EXISTING INTERIOR PARTITIONS SHOWN DOTTED TO BE REMOVED.
 4. IN ALL AREAS WHERE DEMOLITION TAKES PLACE MAKE GOOD ALL SURFACES TO ROUGH SUB-SURFACE QUALITY.
 5. ALL NEW WINDOWS TO MATCH EXISTING WINDOWS (SEE SPEC).
 6. ALL NEW EXTERIOR DOORS TO MATCH EXISTING EXTERIOR DOORS.
- ALL NEW INTERIOR PARTITIONS TO BE 2 1/2" HD. STUDS @ 16" O.C. WITH 5/8" GYP. BOARD AT MID POINT & 1/2" GYP. BD. BOTH SIDES.
- IN ALL WASHRM. AREAS PARTITIONS TO BE SAME AS ABOVE BUT 1/2" H.P. GYP. BD. BOTH SIDES.
- IN SHOWERS & LAUNDRIES 1" x 1" SL. CER. TILE TO BE LAMINATED TO 1/2" H.P. GYP. BD.



GREEN CITY YACHT CLUB

MAIN FLOOR PLAN

DATE 1-10-74
BY [Signature]