BECHER OIL WELL GIVES IMPERIAL NEW PRODUCER

At the Becher field in the Wallaceburg area in Western Ontario, Imperial Oil Ltd. has brought in Becher Well No. 10, the best there to date, with an initial output of 35 barrels daily. Several other Becher wells have been contributing to production. No. 10 well is not an outstanding development, an official told The Star today, but it is gratifying and plans call for further wells in the area.

As the area is one of the newer developments, it is too early to estimate longevity. Oil has been found in the Salina formation at depths varying from 1,800 to 1,900 feet. The oldest well has been producing for about a year.

Oil drilling was again resumed on the Hoolbrooke property after an equipment breakdown. This well is being drilled for the Imperial Oil and will go to a depth of 2,500 feet.

The Wilson Sullivan Development Co. have moved their drilling machine from Kerwood to the east of Watford and have started drilling operations on the farm of Elmer Moffatt.

Good progress is being made on the well at Reece's Corner where the Imperial Oil and the Union Gas Co. are working jointly. The Union Gas Co. has been busy for some time securing leases in Plympton township J. Hussey is also drilling in Brooke township for private interests.

G.M. BLAMES STEEL AS PRODUCTION CUT

New York, Aug. 7—Production of passenger cars and trucks by General Motors in the U.S. and Canada in July fell to 139,294 units from 155,609 in June. This was primarily because of suspension by the car manufacturing and assembly divisions because of a shortage of flat rolled steel.

In the first seven months of 1947 General Motors produced 1,061,223 cars and trucks in the United States and Canada. In the comparable period last year the total was 382,351.

Of the total vehicles produced in July 113,154 were passenger cars and 26,139 trucks. Output in July, 1946, was 119,057 cars and trucks.

AVERAGE YIELD HOLDS

The average yield of 112 dividend paying stocks on the Toronto stock exchange, as compiled by Moss, Lawson & Co., as of Aug. 5, was 4.72 per cent., no change from the previous week. The average yield last month was 4.78 per cent. and 4.12 per cent. a year ago.

The yield on bank stocks was 3.50 per cent., no change from last week. The other groups all showed a slight increase in yield: preferred and A stocks 5.07 per cent., a gain of .03 per cent., common stocks 4.94 per cent., a gain of .10 per cent., and the mines 4.36 per cent., a gain of .05 per cent. One year ago these stocks were: banks 3.15 per cent., preferred and A 4.22 per cent., common 3.87 per cent., and mines 4.77 per cent.

Produce Markets

The Ontario Produce Co. Ltd., 20-30 Market St., supplies the following quotations subject to confirmation and change.

Beans, bskt.	1 00	1 25
Beets, bus.	90	1 00
Beets, doz.	30	40
Cabbages	1 75	2 00
Carrots	30	40
Carrots, bus.	1 25	1 50
Cauliflower, case	2 00	3 00
Celery hearts, doz.	1 25	1 35
Celery, case	2 00	3 00
Corn	30	35
Cucumbers, 24	1 00	
Cucumbers, 11 qt. bskt.	75	90
Green onions, doz.	35	
Lettuce, 2 doz.	1 00	1 25
Lettuce, 3 doz.	1 50	2 00
Mint, doz.	30	40
Mushroom, bskt.	3 00	
Parsley, bskt.	40	50
Peas, 11 qt.	1 00	
Peas, 6 qts.	70	75
Radishes, doz.	30	40
Tomatoes, Ont., hothouse, lb.	10	12
Tomatoes, bskt. Leamington	90	1 00
Spinach, bush.	1 40	1 50
Vegetable marrow, 11 qts.	75	80

WHOLESALE FRUIT

Canadian Fruit

Apricots, B.C., 15 lbs.	1 75	2 00
Blueberries, 6 qts.	1 40	1 50
Blueberries 11 qts	2 75	3 00
Black currants, bskt.	2 25	2 50
Cherries, 6 qt. cooking	1 50	1 75
Gooseberries, 6 qts.	1 00	1 25
Plums, B.C., 15 lbs.	1 75	2 00
Red currants, 6 qt. bskt.	75	1 00
Raspberries, pt.	20	22
Rhubarb, outdoor	30	40

Imported Fruit

Apples, Cal., box	4 50	4 75
Canteloupes, bskt.	1 40	1 65
Honeydews, Cal.	5 25	5 50
Grapefruit, Cal.	4 00	5 50
Grapes, Cal., red	4 25	4 50
Grapes, Cal., white	3 50	3 75
Lemons, Cal.	8 00	8 50
Limes, B.W.I.	2 50	3 75
Oranges, Cal.	5 00	8 00
Peaches, Ga., bus.	5 00	5 25
Peaches, Cal.	1 85	2 00
Peas, Cal.	5 00	5 50
Canteloupes, Cal.: Jumbo	6 50	6 75
Plums, Cal.	4 00	4 75
Watermelons	1 00	1 25

CHURNING CREAM

Country truck prices, No. 1 grade	53
Delivered to Toronto	57

BUTTER

United Farmers Co-Operative Co. Ltd., 28 Duke St., supply the following quotations:

Creamery Solids		
First grade	52½	--
Second grade	49½	--
Creamery Prints		
First grade	54	--
Second grade	50	--

POTATOES

Wholesale prices to retail trade as supplied by the Dominion department of agriculture Ontario new, 75 lbs., $2.35-$2.50.

LOCAL GRAIN QUOTATIONS

Nominal quotations, western grain carloads, c.i.f. bay ports, as supplied by James Richardson and Sons:

No 1 northern Manitoba wheat	1.65½
No 4 northern wheat	1.57½
Sample oats	73¾
Sample barley	1.03½
No 1 feed screenings, ton	32.00

Ontario grain f.o.b. shipping points: Oats, wheat, corn, soy beans, ceiling price. Rye: October price.

Government subsidy—Oats, 10 cents; barley, 25 cents; wheat, 25 cents, plus freight subsidy.

BEARDMORE LEATHER SOLES WEAR LONGEST
Tanners Since 1844
BEARDMORE & CO. LIMITED
TORONTO - MONTREAL

Market Sidelights

REPORT SALES GROWTH

Rand Service Stores (Canada) Ltd., reports sales for the 10½ month period from Sept. 15, 1946, to July 31, 1947, at $253,395, an increase from $195,917 for the corresponding period the previous year.

Sales of Burnett Ltd., a subsidiary of Rand, amounted to $403,953 for the similar period compared with the preceding year's total of $401,226.

Rand Service Stores also report that it is considering a plan whereby it will acquire eight new sites for the opening of additional stores.

DONNACONA PROFITS UP

Donnacona Paper Co. Ltd. reports gross profits for the first six months of 1947 amounted to $1,560,460.13 as compared with profits of $980,942.65 for the same period in 1946. Bond interest was $112,824.66 as against $129,906.56 in 1946. After deducting depletion, depreciation and preferred stock dividend requirements, there remained $627,598.60 available for common stock, equal to approximately $1.67 per share as compared with net profits of $267,191.40 or $0.71 per share on the common stock for the same period of 1946. The gross sales for the period were approximately $7,000,000 as compared with sales of $4,500,000 for the similar period of 1946.

On Aug. 1, 1947, the company redeemed its 4½ per cent. first mortgage bonds due on Jan. 1, 1957, to the amount of $4,944,000. Funds for the purpose were secured through the issuance of $5,500,000 of 3½ per cent. first mortgage bonds, payable in U.S. funds as to principal and interest and redeemable in 1962.

BUSINESS HOLDING UP

Business of Stanley Brock Ltd. in the current year is holding up well and earnings for the year should be as good as in 1946, Financial Counsel is informed. Sales to the end of June were practically the same as for the first six months of 1946 and, while expenses were slightly higher, the profits on sales were better than a year ago. Several lines of merchandise are still in short supply.

EASTERN STEEL PRODUCTS

Consolidated net profits of Eastern Steel Products, including profits of the subsidiaries, the A. B. Ormsby Co. and W. D. Beath and Sons, for the six months ended May 31, 1947, after all charges and allowing for a small minority interest, amounted to $190,571. This was equal to 66.1 cents per share on the common stock. Net earnings for the fiscal year ended Nov. 30, 1946, were reported at $236,136 or the equivalent of 82 cents per share common.

B.C. ELECTRIC CO.

One of the several large-scale projects in connection with B.C. Electric's $50,000,000 post-war expansion program went into operation Aug. 1. This wa the inauguration of a $300,000 new bus terminal in the heart of Vancouver. A 240-foot bus concourse with setback loading bays provides for simultaneous loading of 25 buses under a sheltering canopy.

OVER-THE-COUNTER MINES

Approximate 1 p.m. quotations. Subject to confirmation and change.

	Bid.	Ask.		Bid.	Ask.
Abenakis	2¼	4	Manter	--	5
Advance	4	6	Marben	12	15
Alcan	2	4	Marquet	3	5
Alexndr	5	6	Ma Bird	6½	7
Allo	2½	3½	Mary An	9	10
Am Kir	10	12	Ma Con	33	35
Ann'que	2¾	4	Mate Yel	3	4
Argonaut	3⅛	4	Metalor	2½	5
Audley	1	3	Mic of	100	125
Auraindo	2¼	4	Miles R	13	16
Aurora	17	23	Moffa H	3	5
Auterra	1	3	Mhwk P	2	3
Bar L n	4	6	Murbell	1	2
Blondor	3	4	Murmac	9	11
Blue Gr	3	5	McCuaig	5	7
Bouzanne	5	8	McMan	10	12
Brac Br	5	8	Mink	5	7
Bravo	1	3	Nat Ma	14	18
Brig RL	5	7	Nay '45	35	40
Burley	1	2	Nereco	--	15
Bradnor	3½	5	New Aug	8	10
Bi-Ore	42	47	New Ma	3	4
Beauv	5	7	Nic Of	115	125
Baker	12	15	Norbea	58	62
Br McB	35	40	Norcourt	6	7
Camlaren	4	6	Norford	4	6
Carricona	2	3	Bouda		
Cassidy	6	8	Normar	8	10
C Man	10	12	Nortyne	2	4
Cock RL	3	4	Novele	5	8
Columb	2¼	3	Newcore	27	35
Con Ch	19	22	N Rnch	10½	12
Con Cp	10	11	Nicoba	27	30
Courageo	5½	7	Obaski	4	7
Craibbe	17	20	do 45	7	9
Croydon	3	5	Obaska	17	20
Cuyunt	77	83	Oklend	5	7
Carimac	5	7	Olivet	2	3
Captain	3	5	Opemisk	13	16
Carmor	--	38	Orpit	2	4
De Sant	5	7	Ortona	4	6
Dm Mal	2½	4	Pascalis	10	22
Don Pat	2½	3½	Peg Tan	--	00
Doris	--	8	Pelanglo	4½	5½
De Pins	--	23	Phelps	2	3
Durham	14	17	Pinnacle	2	4
Delhi	8	10	Poona G	2	4
Electra	8	11	Preador	4	5
Echo	4	6	Privater	32	35
Elmac	4	6	Payne Y	10	12
El Tora	23	25	Prin Pat	14	17
Erdale	--	50	Quest	5½	7
Flicka	4	6	Rajh RL	2	4
Gilbeo	1	2	Rambull	1½	2½
Goodrock	2	3	Rnd Mal	7	9
Gord L	9	11	Ray Tib	2½	4
Gov Old	3	5	Rebair	26	29
Greenlee	6½	8	Redruth	--	4½
Gwillam	4½	5½	Redwood	3½	4½
Grndhg	24	27	Richarp	5	7
Gr Chi	40	60	Rhyolite	2½	3½
Habitant	3	5	Rugged	--	10
Harp M	2¼	3	Russet	6½	8
Hayes C	1½	2½	Randona	4	6
Hornfit	8½	10	Salimta	12	15
Hugh P	6	8	Santiag	23	26
Halden	7	9	Sepha	2	4
Homestd	28	30	Sheldon	18	21
Indepen	13	15	Skyn Lk	3	5
Indye	--	6	Sovereign	5	8
Joannes	1½	3	Steeber	--	½
Kamlac	10	13	Sun Bear	5½	7
Ken B	17	20	Slvr Ar	15	18
Kencour	5	7	Thornhil	2	3
Kend P	18	21	Tiffany	2½	3½
Kenroy	2	3	Tobico	2	3
L Expa	6	8	Tovarich	1⅛	2½
Lar-Add	3	5	Vin Min	14	17
LaSalle	4	6	Vin Ray	13	15
Lavalie	4	5	Virginia	--	10
Legardo	2	3	Wesley	1½	2½
Lingnora	8	10	West RL	3	5
Lennie	5	8	Wst Shor	⅝	1½
Maj Oil	5	7	Wilwood	2	4
Mallen	6½	7	Y David	19	21
			Yellkn	173	225
			Viking	30	33

Sylvanite Gold Mines Ltd., 2 cents, payable Oct. 1 to shareholders, record Aug. 10.

TWO TORONTO YACHTS SEEK GEORGE TROPHY

Rochester, N.Y., Aug. 7—(AP)—Three racing yachts, two from Toronto, compete today for the venerable Silas George cup, objective of international yachting on Lake Ontario, more than 40 years.

The yachts are scheduled to sail 18-mile courses laid out by the judges, with the winner deciding Friday at the close of the third and final race.

The host, Rochester club, defending the trophy, is seeking its third victory in a row with the yacht, Circe, skippered by John Odenbach, Jr. The cup has reposed in the Rochester clubhouse since 1939, when it was won by Bill Barrows, only man ever to skipper three George cup winners.

Last year, when racing was resumed after a six-year wartime halt, the cup was captured by the Rochester-owned Meteor, with Howard Klitgord at the tiller.

This year, however, the Meteor bowed to the Circe in elimination events held to select the Rochester entry. And, by its victory over the Meteor, the Circe also became the race favorite.

Toronto challengers are Aphrodite, representing the Royal Canadian Yacht club and skipped by Robert H. F. Barr, and the Question, of the Queen City Yacht club, hendled by A. J. A. Simons.

BLUE BOMBERS SIGN TWO U.S. PLAYERS

Winnipeg, Aug. 7—(CP)—Winnipeg Blue Bombers' officials announced the signing of John Westrum, 25, of Minneapolis, the latest U.S. import to make the grade with the colal Senior Rugby club. Weighing 235 pounds and playing either tackle or end, he is a former University of Minnesota star.

Nick Albert, 28, fullback with the University of Tulsa in 1937, and former professional player with Wabash Bears, is also reported to be in Winnipeg seeking a berth with the Western Canada titlists. Weighing 209 pounds, his home town is Pittsburgh.

E. P. TAYLOR'S FILLY HITS $9,325 PURSE

Saratoga Springs, N.Y., Aug. 6—(CP)—Spats, a juvenile filly, flying the silks of E. P. Taylor of Toronto, blazed to her third triumph in four starts yesterday and enhanced her reputation as one of the keenest of her sex by winning the 30th Schuylerville Stakes before 11,389 fans at Saratoga.

The U.S.-bred daughter of Cravat, ascending the class ladder, trimmed 14 other lassies of her age in romping the 5½ furlongs in 1.04 1-5, record time of the meeting.

She finished 1½ lengths ahead of Mrs. Laudy Lawrence's Bellesoeur to earn $9,325, boosting her total winnings to $18,525.

STRONG OUTSWIMS TORONTO'S GELDARD

Kelowna, B.C., Aug. 7 — (CP)—Irene Strong, 19-year-old Vancouver star, won the girls' swimming aggregate for the second successive year at the close yesterday of the two-day 41st annual Kelowna regatta.

Doris Geldard, of Toronto, lost out in the water duel with the Vancouver miss, placing second in the aggregate.

SUSPEND SINE DIE ABSENTEE LEHNER

St. Louis, Aug. 7—Rookie outfielder Paul Lehner of St. Louis Browns was under an indefinite suspension today for his failure to report for a game with the Chicago White Sox Tuesday night.

Lehner was also fined by Browns' manager, Muddy Ruel.

Lehner said he failed to report because previous fines had been deducted from his pay cheque and he thought an adjustment should have been made.

UNLISTED INDUSTRIALS

Furnished by Intercity Securities Corp.

	Bid.	Asked.
Acadia Apts. com.	10.00	11.50
Anglo Can. Telc. A	11.00	12.00
Beauharnois L. H. & P.	2.50	3.50
Can. Gen. Invest.	14.00	15.00
Can. Investors Corp.	7.25	8.00
Can. Motor Lamp A	10.00	11.75
Can. Tea pfd.	85.00	
Can. W. N. Gas pfd.	19.50	20.50
Chatco Steel Prods. com.	11.25	12.00
Chatco Steel Prods. pfd.	8.00	9.00
Col. Steamships	76.00	
Cooksville com.	10.25	12.25
Cons. Specialties	15.00	20.00
Cuban Can. Sugar	9.00	10.25
Dover Indust. (div. 60c)	11.25	12.25
Dunlop Tire pfd.	25.50	26.50
Goderich Elevator	15.50	16.50
Gt. West. Life Assce.	390.00	415.00
Guardian Realty 7% pfd.	38.00	
Loblaw Groc. Inc.	20.25	21.50
Nat. Drug & Chem. com.	8.25	9.25
Nat. Life 25% paid	72.00	77.00
Northern Telephone	1.50	2.00
Peller Brewing com.	7.25	8.50
Peller Brewing pfd.	23.00	25.00
Seiberling Rubber com.	9.00	11.00
U. Steel A pfd. (div. $1.50)	25.25	26.50
Waterloo Manufacturing	6.00	7.25
Western Grain 6½% pfd.		33.00
York Trading com	1125	1200

WANTED
NEW OR USED
OIL TANK TRUCKS
OR
TANK TRAILERS
State Full Particulars
Box 1265 Toronto Star

QUEBEC UPSETS APPLECART OF LEADING B.C. CRICKETERS

By BILL ENTWISTLE

Quebec provided first surprise in the inter-provincial cricket championship yesterday by defeating B.C., tournament leaders, by five wickets at Upper Canada college. It was the first loss for the team from the coast, and put three teams level, each with two victories and one defeat. Ontario easily accounted for Prairie Provinces, and the latter has lost all three matches to date. The scores: Quebec 69 for 5, B.C. 68, Ontario 125 for 2, Prairie Provinces 122.

Lionel Jones and Johnny Wilson were the big guns in the Quebec victory. Jones, a tall colored player, took 5 wickets for 17 runs. Along with Hal Padmore and Ted Jemmott, he tied the B.C. batsmen in knots. Pete Hobson and Bill Hendy, who had been doing some wonderful batting earlier in the week, were both out for ducks. Little Teddy Smythe, the Vancouver rugby player, was the only B.C. batsman to reach double figures with 18.

Knew Pitch

Johnny Wilson, a former Toronto junior, who played on the same ground for Grace church several seasons, scored 31 not-out for Quebec, and showed his knowledge of the pitch and surroundings by knocking out five boundaries.

Another Quebec batsman to make his mark was George Carter, formerly of Toronto, who was out hit wicket for 15. George stepped back to rap one to the boundary and knocked down his own leg stump. Robin Johnston, Bill Hendy and Stan Hansen tried valiantly to keep the Quebec score down, but to no avail, and by 4.30 p.m. the match was over.

Prairie Provinces gave another amazing display in their game against Ontario at Armour Heights. Batting first Prairies had 118 for 4 at lunch, but three overs after the cold meat and salad were all out for 122. Les Stroud of Toronto was the bad boy of the piece. Before lunch, the little Toronto bowler had only 1 wicket for 19. After lunch, he took five wickets in two overs for four runs and accomplished the hat trick, getting Roberts, Clark and Macdonald with successive deliveries. Ron Turnbull of Winnipeg and Peter Snell, from Calgary, with 36 and 27, respectively, were the most convincing batsmen for Prairies.

Three Tied

B.C., Ontario, Quebec are now all square, and undoubtedly much will depend on Saturday's big clash at Armour Heights between Ontario and B.C.

Ontario's innings was very leisurely, 30 in the first hour. Vic Barber and Gerald Marsden started the innings, and at 98, Barber was retired by Skipper Jack Chipman for 53. With 15 runs needed for victory, Gerald Marsden was bowled for 44. Alan Percival and Eddie Pankowski went on to win the game.

PRINCE OF WALES NINE TIES BUSINESSMEN 4-4

Darkness closed in on Dovercourt park last night with Prince of Wales and Bloor Businessmen tied at 4-4 in their Dovercourt Senior league engagement. Smith's eighth-inning homer with two on base, knotted the count. Stroud for Bloors yielded eight hits and walked a pair while Beattie for P. of W.'s was tagged for 12 safeties and issued four passes.

BONITAS START BID FOR LEAGUE ROLE

Harry Lester's strong Bonitas start their best-of-seven playoff grind tonight for the right to represent the Greenwood Park Junior Baseball league in the T.B.A. playoffs. Viaduct juniors open their championship series Friday when Columbus Boys tackle West Yorks in a two-out-of-three series. Second game will be Monday, and a third, if necessary, next Wednesday.

PITCHES ONE-HITTER AND FANS SEVENTEEN

Johnny Baumann struck out 17 batters in the seven-inning game and yielded only one hit as he pitched St. Peters to a 6-0 triumph over St. Cecilias in the first game of the C.Y.O. midget baseball final series. He issued two passes. St. Peters collected eight hits off Joe Biribauer and counted all their runs during a fifth inning rally.

HARPER'S BAT BOOMS IN CONTINENTAL WIN

Bordens led Continentals 9-2 after five innings last night in the East York senior B softball league, but two innings later they were trailing as Continentals continued on to a 17-9 triumph. Bill Harper was Mr. Big for the winners with two homers and thre singles in five official tries. Bob Kenneth singled two runs in the last inning to give Kents a 6-5 win over Foresters in the opening half of the bill.

Baseball

INTERNATIONAL LEAGUE

	Won	Lost	Pct.	G.B.L.
Montreal	69	43	.616	--
Jersey City	66	48	.579	4
Syracuse	62	52	.544	8
Buffalo	57	56	.504	12½
Newark	51	61	.455	18
Rochester	50	63	.442	19½
Toronto	51	66	.436	20½
Baltimore	48	65	.425	21½

Yesterday's Results

Toronto 2 Baltimore 1
11 innings.
Montreal 7 Syracuse 1
Rochester 7 Newark 3
Jersey City 8 Buffalo 5

Games today — Newark at Toronto, Baltimore at Montreal, Jersey City at Rochester, Buffalo at Syracuse.

NATIONAL LEAGUE

	Won	Lost	Pct.	G.B.L.
Brooklyn	64	41	.610	--
St. Louis	57	44	.564	5
New York	54	43	.557	6
Boston	54	49	.524	9
Cincinnati	51	56	.477	14
Chicago	47	55	.461	15½
Pittsburgh	43	60	.417	20
Philadelphia	40	62	.392	22½

Yesterday's Results

New York 5 Philadelphia 2
Pittsburgh 7 Chicago 2
Boston 7 Brooklyn 3
St. Louis 6 Cincinnati 3

AMERICAN LEAGUE

	Won	Lost	Pct.	G.B.L.
New York	69	35	.663	--
Detroit	53	45	.541	13
Boston	53	47	.530	14
Philadelphia	53	51	.510	16
Cleveland	45	50	.474	19½
Washington	45	52	.464	20½
Chicago	46	57	.447	22½
St. Louis	35	63	.364	30½

Yesterday's Results

Philadelphia 5 New York 3
Detroit 13-7 Cleveland 6-5
Washington 1 Boston 0
Chicago 7 St. Louis 3

PONY LEAGUE

Jamestown 5 Bradford 1
Hamilton 14 Olean 7
Lockport 15-10 Wellsville 9-3
Hornell 5-2 Batavia 4-5

AMERICAN ASSOCIATION

St. Paul 5-2 Columbus 3-4
Indianapolis 5-5 Milwaukee 4-7
Toledo 9 Minneapolis 8
Kansas City at Louisville—Postponed.

CAN-AMERICAN LEAGUE

Three Rivers 2-5 Quebec 1-4
Amsterdam 7-4 Oneonta 3-10
Schenectady 11 Rome 0
Gloversville 8-2 Pittsfield 2-9

BORDER LEAGUE

Geneva 8 Kingston 0
Watertown 6 Auburn 5
10 innings.

PACIFIC COAST LEAGUE

Tuesday's Results

Seattle 2 Los Angeles 1
11 innings.
Portland 5 San Francisco 4
11 innings.
Hollywood 7 Sacramento 3
San Diego 3 Oakland 1

Softball Results

Perth-Royce League
Halliwells 4 Swifts 0
Dentonia Senior
Danforth Bus 7 G. H. Wood 5
Dentonia A C. 5 Woodbine-Staf. 4
Sunnyside Girls' Senior
Fuels 15 Sherrins 6
Sunnyside Girls' Junior
Du-Vals 12 Fuels 6
Beaches Fastball Senior
Bowles 2 Peoples 1
Exhibition
Tip Tops 3 Peoples Girls 0
Brokers' League
Draper-Dobie 7 Milner-Ross 0
Ames 24 D'dson-Robertson 10
Ki-Y Minor Bantam
Optimist 12 West End Tigers 7
Woodgreen Community Minors
Booth 12 Bolton 5
General Motors
British American 6 Hogans 3
Giles 9 Auto E. 4
Playground Intermediate
Moss Park 8 Parkdale 4
T.S.L. Intermediate
Imperials 13 Dominions 0
Labatts 15 Don Valley 4
Can. Packers 11 A. and P. Bakery 10
Coutts 7 Patco 3
T.I.A. Intermedaite
Prestone 6 Massey-Harris 3
Exide 8 Addison 3
Standards 15 Riverdale 8
Scarboro League
Nicodemus 4 U.A.W. 584 3
Blancours 7 Bayes 6
Evans 9 Danforth 2
Mount Dennis Senior
Mount Dennis 16 Ferranti 6
Moores 6 Moffats 2
Danforth Girls' Senior
Dorsts 1 D. and A. 0
Danforth Girls' Junior
McPhersons 7 D and A. 2
Dovercourt Senior
B.B.M. 4 Prince of Wales 4
Ki-Y Senior "B"
Daltons 15 McCauls 2
Davisville Senior
Mount Carmel 3 Ostranders 2
Playground Bantam
McMurrich 14 East Riverdale 14
C.N.R. League
Stores 8 Freight 6
Eelegraph 7 King and Yonge 1
Canadian Legion East Group
Baron Byng 8 Sportsmen 5
Dundas Brockton League
Spanners 11 Hobleys 8
Wanless Senior
Teachers 7 Bayviews 5
Civil Service League
Postal Station A 9 Christie Hosp. 0
York Township Juvenile
Silverth orn 9 Top Hat 0
Silverthorn win round, 2-0.
York Township Bantam
Keelesdale 7 Bala 6
York Township Municipal League
Parks 18 St. Anns 7
Leaside Industrial
Lincolns 8 Perfects 7
Ki-Y Midget
Parkins 9 Morse 7
Simmons 11 Fairview 4
Ki-Y Juvenile
Fairview 11 Invictus 1

TODAY'S SPORT CARD

Baseball

Maple Leaf Stadium, 8.30—Newark v. Toronto (International).

Lacrosse

Weston Bowl, 8.45—Oshawa v. Weston (Senior B).
Rotary Park, 7.15—Weston v. New Toronto (bantam).

Soccer

Earlscourt Park, 7.00—Slovaks v. Tartan (Senior B).
Greenwood Park, 6.45—Imperials v. Donalds (junior).
Dentonia Park, 6.45—Rangers v. East York (juvenile).
Riverdale Park, 6.45—St. Georges v. East End (juvenile).

Cricket

Toronto Cricket Club, 11—British Columbia v. Quebec (Interprovincial).
Upper Canada College, 11—Ontario v. Prairies (Interprovincial).

Track and Field

Varsity Stadium, 5.00—Canadian Legion Track and Field School

Softball

D.B.B.A. Park, 7.00—Cliftons v. Hobleys (Dundas Brockton).
Fairmount Park, 7.00—Bowmore v. Dominions (Bowmore Community).
Riverdale Park, 6.30—Lucky Strikes v. Display; 7.30—College v. Mail Order (Eaton league).
Kew Gardens, 6.45—Becketts v. Gordons (Beaches Girls' junior); 8.15—Mossmans v. Bernards (Beaches Girls' senior)
Danforth Stadium, 7.15—McKinnons v. Shedlács (Danforth Girls' intermediate); 8.30—Robertsons v. Dorsts (Danforth Girls' junior).
Sunnyside Stadium, 7.15—Sinny Lee v. Cunningham and Hill (Sunnyside Girls' intermediate); 8.30—Du-Vals v. Peoples (Sunnyside Girls' senior.
Dieppe Park, 6.45—Acme v. Fire Dukes (East York bantam).
Gibson Park, 6.45—Mount Dennis v. Miller (Ki-Y junior).
High Park, 6.45—Tip Tops v. Daltons (exhibition).
Trinity Park, 6.15—Langleys v. Philco T.S.L. intermediate); 7.30—Blue Cross v. Bakers (T.S.L. intermediate).
Bickford Park 6.30—Kenwoods v. Acadians (T.S.L. juvenile).
Davisville Park, 6.30—Hawks v. Parkdale (T.S.L. junior).
Dufferin School, 6.30 — Parkdale v. Y.M.H.A. (T.S.L. intermediate).
Greenwood Park, 6.15—Canada Bread v. Dominions (T.S.L. intermediate); 7.30—Toronto Lock v. Coro (T.S.L. intermediate).
Earlscourt Park, 6.30—Stoneys v. Mahers (West Toronto senior)

Sandlot Ball

Christie Pits, 6.45—Millers v. Trinity K (Boys' midget).
Greenwood Park, 6.45—Turners v. Montias (Greenwood junior playoff).
Talbot Park, 6.45—Airway v. Acme (Leaside bantam).
Bellwoods Park, 6.30—Columbus v. North Toronto Y (Boys' bantam).
Viaduct Park, 6.30—Staffords v. Columbus (Viaduct major).
Eglinton Park, 6.30—Ostrfanders v. Century (North Toronto juvenile).

Sandlot Scores

Intercounty Senior
Stratford 4 Brantford 0
London 9 Waterloo 4
Kitchener 5 Galt 4
Intercounty Junior
London 6 Brantford 0
Kitchener 4 Galt 3
Kitchener wins series, 2-0.
O.A.B.A. Junior
Fort Erie 10 Dunnville 8
North Toronto Junior
Pete Woods 4 N. Toronto Lions 3
North Toronto Juvenile
Hudson C. 5 Century 4
North Toronto Pee-Wee
Gerbers 12 Carbon 11
C.Y.O. Midget
St. Peters 7 St. Cecilias 0
Playground Juvenile
Stanley Park 7 Adam Beck 2
Stanley Park wins championship.
Niagara District Senior
Welland 13 St. Catharines 4
Intercounty Juvenile Semi-Finals
Simcoe 14 Ingersoll 4
W.O.A.A. Juvenile
Listowel 14 Mount Forest 4
W.O.A.A. Bantam
Wallaceburg 15 Petrolia 9
C.Y.O. Midget Final
St. Peters 6 St. Cecilias 0
O.L.A. Senior "B"
Scarboro Grads 12 Peterborough 7
O.B.A. Intermediate
Sarnia 9 Dresden 7

LA CAPALBO SCORES FOURTEENTH VICTORY

Terry Capalbo hung up her 14th win of the season against one defeat as Dorsts scored their 20th triumph of the Danforth Girls' senior softball circuit last night, edging D. and A. 1 to 0. Terry retired the first 20 batters in order, finished with a three-hitter, Lil Kirk getting two of the blows Jean Reeder pitched three-hit ball for the losers, one of them a triple by Marg McCarnan.

Ruth Hayden ran her strike-out string to 124 in 54 innings, as McPhersons topped D. and A. 7-2 in the junior opener. Hayden and Lu Burman had three hits each. Burman and Maralyn King homered.

Agencies Wanted

Sales Company, being formed in Western Canada, covering Prairie Provinces, desires to contact Suppliers seeking aggressive representation. Correspondence invited.

Box 828 STAR

PRO HOCKEY STARS GIVE BENEFIT GAME

Toronto's colony of professional hockey players will take on the Monarch District all-stars at Fred Hamilton playground, Monday, Aug. 18, to raise funds for Alfie Spaziano, catcher for Club U. of the Monarch league, who shattered a leg during a recent game. Hank Goldup, Roy Worters, Turk Broda, Babe Pratt, Bill Taylor, Bill Quackenbush, Tetter Kennedy, Doug Adams, Gus Bodnar and Don Gallinger are among the hockey stars. Carmen Bush's all-stars will include Buddy, Joe and Charlie Bagnato, Tony Locicero, Nick Maiola, Tony Nadol, Tuddo Thomas, Toni Tanti, Lou Spady, Joe Salima, Joe Ranieri, and Roy D'angelus.

IMPS. TAKE CANADIAN

Murray Glennie drove in five runs with a homer and triple and hurled eight-hit ball as Imperials laced Canadian, 10-1, in an Oil league softball game last night. Ives hit a homer and two singles for the winners

2x2 CLEAR FIR 24'S
LA. 1128
RATHBONE LUMBER

Change of Name Act, 1939

TAKE NOTICE that an application on behalf of MICHAEL THACHUK, for an order to change his name to MICHAEL THATCHER, his wife's name from SALLY ANN THACHUK to SALLY ANN THATCHER, will be made before His Honour Judge McDonagh in his Chambers, City Hall, Toronto, on Monday, the 8th day of September, 1947, at 10 o'clock in the forenoon.

DATED at Toronto, this 29th day of July, 1947.

BENJAMIN ALTMAN,
414 Bay Street, Toronto,
Solicitor for the Applicant.

Change of Name Act, 1939

TAKE NOTICE THAT HARRY BERKOVITZ of 403 Manning Avenue, Toronto, will apply to His Honour Judge McDonagh at his Chambers at the City Hall, Toronto, on Wednesday, the 27th day of August, 1947, at 10.00 a.m., to have his name changed to Harry Lewis.

SHERMAN & MIDANIK,
21 Dundas Square, Toronto,
Solicitors for the Applicant.

CASH PAID
for undamaged Canadian stamps (used, per 100)
4c Citizen 50c
8c or 14c 65c
10c 10c
50c $5.00
$1.00 $10.00
7c Air 50c
NEIL CARMICHAEL
198 Bay. EL. 7734

FISHING
LARGEST SELECTION
FISHING TACKLE
RODS, True Temper, from 4.95
Also Bristol, Richardson, Hedden
REELS, Level-Wind, from 2.45 up by Bronson, Shakespeare and South Bend
NYLON CASTING LINES
Braided, waterproof, kinkless, won't untwist, 50 yards, from 1.25 up
Complete Range of Silk Lines
LEADERS, 6" Cable 3 for .25
HEDDON CRAB PLUGS 1.35, now .95
Also RIVER RUNTS, South Bend Oreno and Flat Fish Plugs.
JUNE BUGS .12
FISH STRINGERS, from .25
LIVE BAIT—WORMS, MINNOWS, ETC.
TACKLE BOXES .55 to 9.45
MINNOW PAILS (Floaters) 2.75
LANDING NETS 1.75 to 6.50
MINNOW NETS (Umbrella) 2.65
MINNOW TRAP 2.95
FLY RODS, Bamboo 10.95
POPULAR PRICES
Bring Your Son. We Can Supply His Needs, Too.
POLLACK SPORTING GOODS
337 Queen E. — ADelaide 0701
(At Parliament)
Open Thurs., Fri., Sat. until 9 p.m.

Want a more palate-tickling glass of tomato juice?
—then add YORKSHIRE RELISH
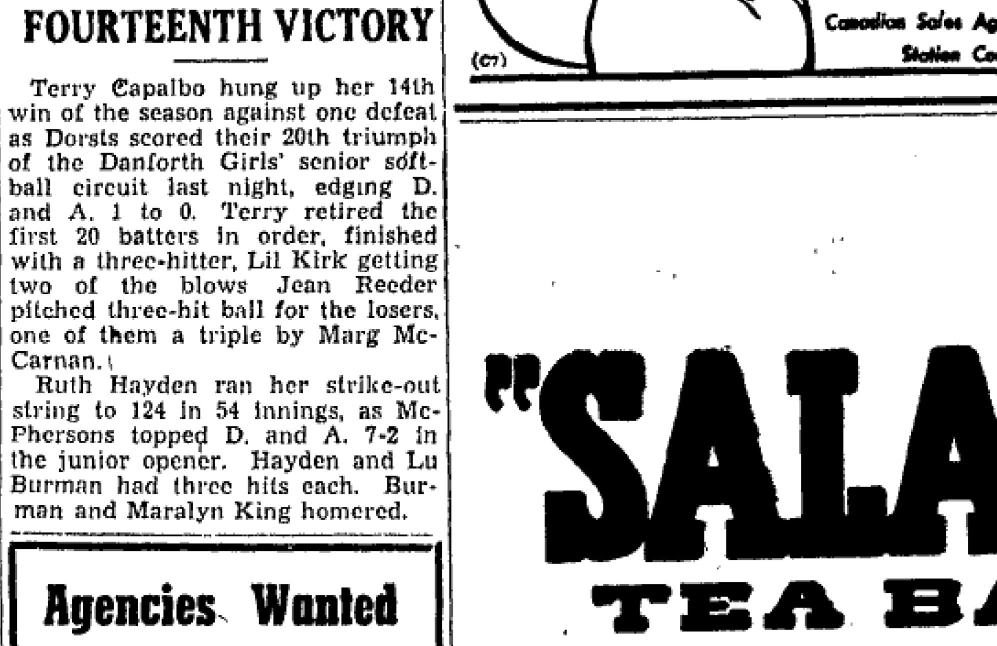
You'll vote it the zippiest, most appetising bracer you've ever tasted. Yorkshire Relish improves the flavour of everything it is added to, or eaten with. The concentrated goodness of vitamin-laden fruits, aromatic herbs and spices, adds a delightful piquancy to Tomato Juice. At home, in the hotel or restaurant, always ask for YORKSHIRE RELISH with your tomato juice.
Yorkshire Relish
THE SAUCE OF GOOD TASTE
Made and matured in England by Goodall, Backhouse & Co. Ltd., Leeds
Canadian Sales Agent: John Brodie & Co. Ltd., Station Concourse, Toronto, Ont.
(C7)

"SALADA" TEA BAGS
So handy
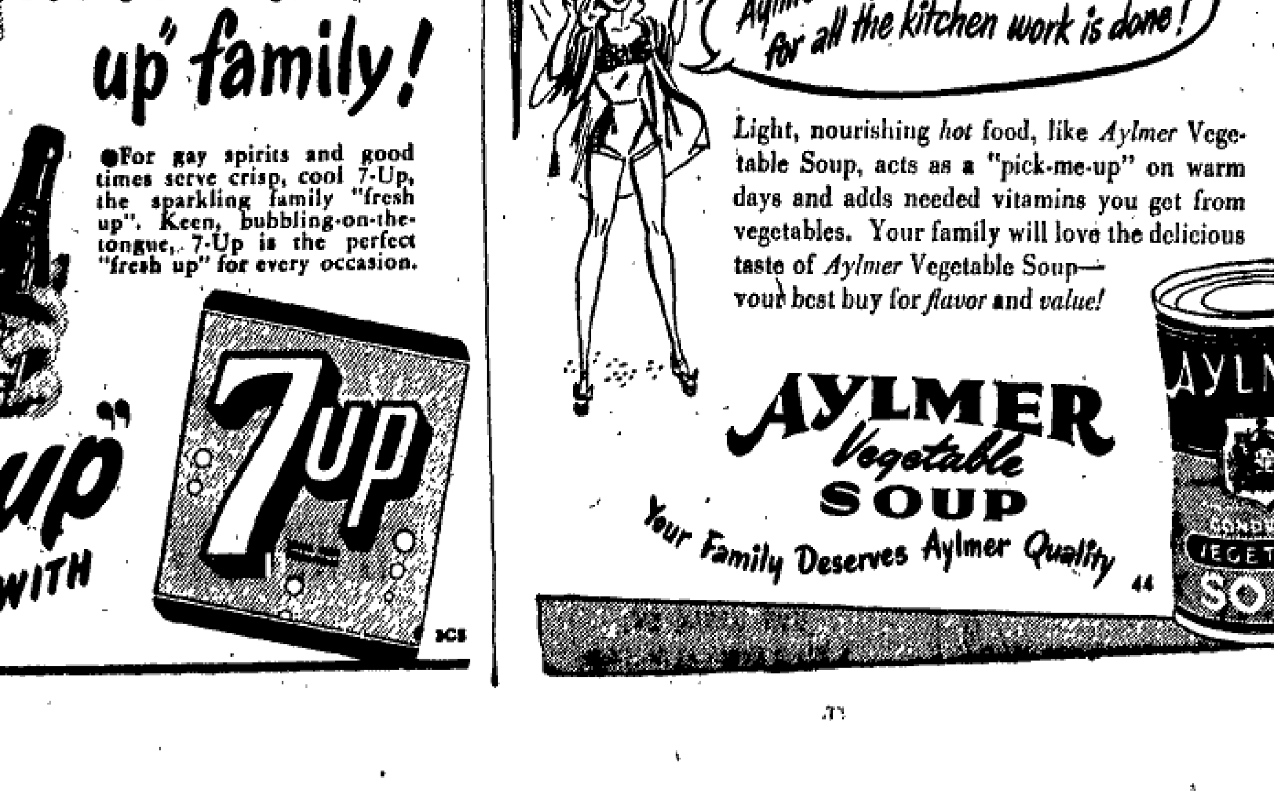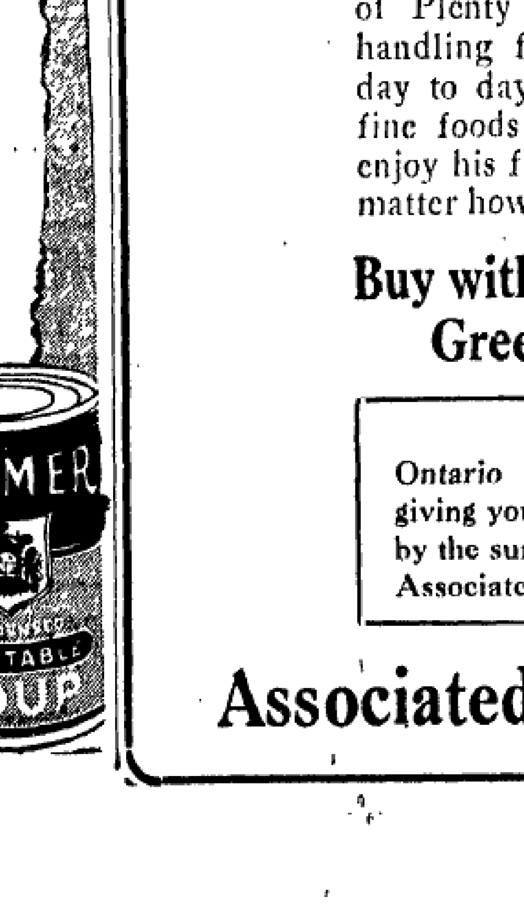
the seal of satisfaction
your assurance of
Quality and service at fair prices
The Associated Greengrocer—identified by the Horn of Plenty emblem—is an expert in selecting and handling fresh fruits and vegetables. Choose your day to day requirements from the wide selection of fine foods always available in his store. You will enjoy his friendly interest in your every purchase—no matter how small.
Buy with confidence from the Associated Greengrocer in your community
NOW "STAKED" TOMATOES
Ontario grown tomatoes from "staked-up" plants, giving you clean, well-formed tomatoes, evenly ripened by the summer sun. Ask for "staked" tomatoes at your Associated Greengrocers to-day.
Associated Greengrocers of Toronto