

POLICE CENSUS SHOWS TORONTO'S POPULATION TO BE 262,749

FORCED A SAFE TO GET HARDY'S BOOKS

Crown Attorney and Body of Police Officers Again Visited the Firm's Place To-day—Refused Access to Vault

THE SEARCH FOR EVIDENCE BEGINS.

Crown Attorney Curry, Mr. James Hardy, six detectives, and a safe expert, took part in the anti-combine drama enacted this morning in the offices of Jenkins and Hardy, at 15-1-2 Toronto street.

Mr. Curry expected no opposition, but when at 10 a.m. to-day he asked Mr. Hardy to open his vaults that gentleman refused.

"I am acting on the advice of my solicitor," explained Mr. Hardy.

Mr. Curry at once sent a call to the detective department, and Detectives Newton, Mackie, Twigg, and Verney answered. Detective Black had accompanied Mr. Curry. The officers were stationed at the vaults and throughout the office.

Opened It Easily. Mr. Curry was fully determined to bore the vault doors if necessary, but the safe man tried his hand at the combinations.

Mr. Curry was fully determined to bore the vault doors if necessary, but the safe man tried his hand at the combinations. Mr. Hardy again refusing to give them, the machinist had a kit of tools, but all he needed was his own skill, as he found both combinations in ten minutes' time.

Case Opens To-morrow. Mr. Hardy will appear in the Police Court to-morrow morning to answer a charge of conspiracy in connection with the trial of the plumbers.

Mr. Hardy is silent. Mr. Hardy was not visible to reporters this morning.

Mr. Hardy is silent. Mr. Hardy was not visible to reporters this morning.

Mr. Hardy is silent. Mr. Hardy was not visible to reporters this morning.

Mr. Hardy is silent. Mr. Hardy was not visible to reporters this morning.

Mr. Hardy is silent. Mr. Hardy was not visible to reporters this morning.

Mr. Hardy is silent. Mr. Hardy was not visible to reporters this morning.

Mr. Hardy is silent. Mr. Hardy was not visible to reporters this morning.

Mr. Hardy is silent. Mr. Hardy was not visible to reporters this morning.

Mr. Hardy is silent. Mr. Hardy was not visible to reporters this morning.

Mr. Hardy is silent. Mr. Hardy was not visible to reporters this morning.

Mr. Hardy is silent. Mr. Hardy was not visible to reporters this morning.

Mr. Hardy is silent. Mr. Hardy was not visible to reporters this morning.

Mr. Hardy is silent. Mr. Hardy was not visible to reporters this morning.

Mr. Hardy is silent. Mr. Hardy was not visible to reporters this morning.

Mr. Hardy is silent. Mr. Hardy was not visible to reporters this morning.

Mr. Hardy is silent. Mr. Hardy was not visible to reporters this morning.

Mr. Hardy is silent. Mr. Hardy was not visible to reporters this morning.

Mr. Hardy is silent. Mr. Hardy was not visible to reporters this morning.

Mr. Hardy is silent. Mr. Hardy was not visible to reporters this morning.

Mr. Hardy is silent. Mr. Hardy was not visible to reporters this morning.

Mr. Hardy is silent. Mr. Hardy was not visible to reporters this morning.

Mr. Hardy is silent. Mr. Hardy was not visible to reporters this morning.

Mr. Hardy is silent. Mr. Hardy was not visible to reporters this morning.

Mr. Hardy is silent. Mr. Hardy was not visible to reporters this morning.

Mr. Hardy is silent. Mr. Hardy was not visible to reporters this morning.

Mr. Hardy is silent. Mr. Hardy was not visible to reporters this morning.

Mr. Hardy is silent. Mr. Hardy was not visible to reporters this morning.

Mr. Hardy is silent. Mr. Hardy was not visible to reporters this morning.

Mr. Hardy is silent. Mr. Hardy was not visible to reporters this morning.

Mr. Hardy is silent. Mr. Hardy was not visible to reporters this morning.

Mr. Hardy is silent. Mr. Hardy was not visible to reporters this morning.

Mr. Hardy is silent. Mr. Hardy was not visible to reporters this morning.

Mr. Hardy is silent. Mr. Hardy was not visible to reporters this morning.

Mr. Hardy is silent. Mr. Hardy was not visible to reporters this morning.

Mr. Hardy is silent. Mr. Hardy was not visible to reporters this morning.

Mr. Hardy is silent. Mr. Hardy was not visible to reporters this morning.

Mr. Hardy is silent. Mr. Hardy was not visible to reporters this morning.

Mr. Hardy is silent. Mr. Hardy was not visible to reporters this morning.

Mr. Hardy is silent. Mr. Hardy was not visible to reporters this morning.

Mr. Hardy is silent. Mr. Hardy was not visible to reporters this morning.

Mr. Hardy is silent. Mr. Hardy was not visible to reporters this morning.

Mr. Hardy is silent. Mr. Hardy was not visible to reporters this morning.

Mr. Hardy is silent. Mr. Hardy was not visible to reporters this morning.

Mr. Hardy is silent. Mr. Hardy was not visible to reporters this morning.

Mr. Hardy is silent. Mr. Hardy was not visible to reporters this morning.

Mr. Hardy is silent. Mr. Hardy was not visible to reporters this morning.

Mr. Hardy is silent. Mr. Hardy was not visible to reporters this morning.

Mr. Hardy is silent. Mr. Hardy was not visible to reporters this morning.

Mr. Hardy is silent. Mr. Hardy was not visible to reporters this morning.

Mr. Hardy is silent. Mr. Hardy was not visible to reporters this morning.

cent, (5 per cent.) payable within 30 days after the 30th June, 1904, on your purchases.

This premium, however, will only be payable if you purchase during the six months ending June 30th, 1904, at least \$200 worth of the said goods from the said manufacturers, individually or collectively.

We reserve the right to revoke and cancel all or any part of this proposition at any time on notice to you by registered letter of our desire and intention to do so, but not thereby to relieve ourselves from any obligation which may have accrued on your above described purchases of tacks up to date of said revocation.

Yours truly, Jenkins & Hardy.

Names of Manufacturers.

- Montreal Rolling Mills Co., Montreal. Ontario Tack Co., Limited, Hamilton. Peck Rolling Mills, Limited, Montreal. Pillow & Hersey M'fg Co., Ltd., Montreal. W. T. Woodall, Montreal.

Tacks.

Dear Sir,—Please take notice that the premiums on purchases of tacks in six months ending June 30th, 1904, have been fixed as follows:

On purchases of the following quantities from us, individually or collectively: \$200 worth or over, 7 1/2 per cent; \$400 worth or over, 12 1/2 per cent; \$1,000 worth or over, 12 1/2 per cent; and 2 1/2 per cent.

The premiums on purchases of tacks in the year 1904 from us individually or collectively are: \$800 worth or over, 7 1/2 per cent; \$1,000 worth or over, 12 1/2 per cent; \$2,000 worth or over, 12 1/2 per cent, and 2 1/2 per cent.

We reserve the right to revoke and cancel all or any part of this proposition at any time on notice to you by registered letter of our desire and intention to do so, but not thereby to relieve ourselves from any obligations which may have accrued on your purchases of tacks up to date of said revocation.

Yours truly, Jenkins & Hardy.

Names of Manufacturers.

- Montreal Rolling Mills Co., Montreal. Ontario Tack Co., Ltd., Hamilton. Peck Rolling Mills, Ltd., Montreal. Pillow & Hersey M'fg Co., Ltd., Montreal. W. T. Woodall, Montreal.

What They Subscribe to.

The declarations which the retail dealers and jobbers are required to subscribe to are of the following type:

No. 530.

Declaration to be returned to Messrs. Jenkins and Hardy, 15-1-2 Toronto street, Toronto, after execution, before a duly qualified party, by a principal or the firm or company making application for premium.

Declaration.

In the matter of agreement of...

respecting premium on purchases from the following manufacturers:

1. That I am...

2. That I have...

3. That the said...

4. That the said...

5. That the said...

6. That the said...

7. That the said...

8. That the said...

9. That the said...

10. That the said...

11. That the said...

12. That the said...

13. That the said...

14. That the said...

15. That the said...

16. That the said...

17. That the said...

18. That the said...

19. That the said...

20. That the said...

21. That the said...

22. That the said...

23. That the said...

24. That the said...

25. That the said...

26. That the said...

27. That the said...

28. That the said...

29. That the said...

30. That the said...

31. That the said...

32. That the said...

33. That the said...

34. That the said...

35. That the said...

36. That the said...

37. That the said...

38. That the said...

39. That the said...

40. That the said...

41. That the said...

42. That the said...

43. That the said...

LATEST ADDITION TO TORONTO'S FLEET THE CITY'S MOTOR BOAT WEED CUTTER

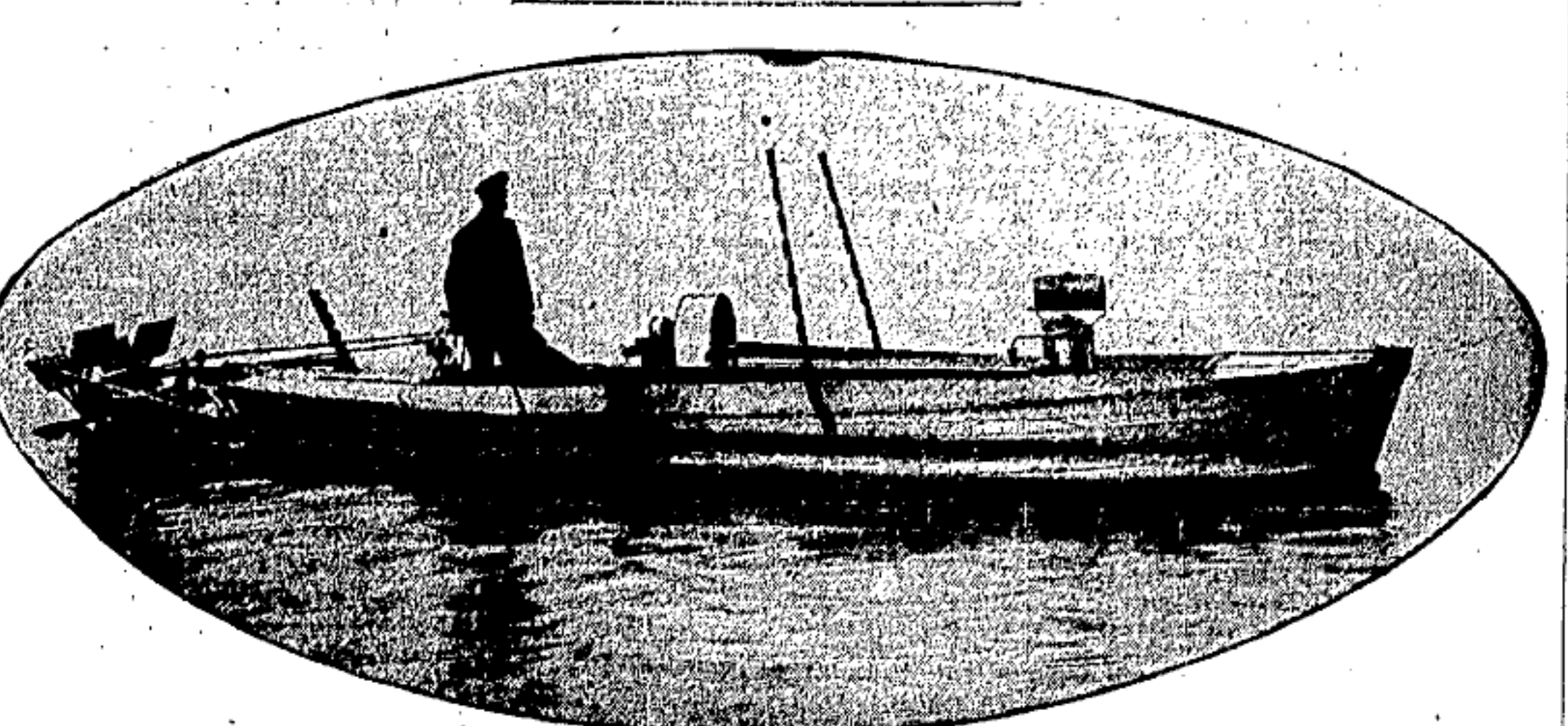

Painted Bright Red.

The long low boat, with its knuckled leg amidships, is what caused Commodore to call it the grasshopper.

The weed cutter is a flat-bottomed boat, with square bilges and square stern. It has a wedge-shaped bow.

The boat is 26 feet over all, and five feet beam. It draws about six inches of water, and has a peculiar arrangement of its propelling apparatus.

It can be operated anywhere there has been a good dew. The weed cutter is propelled by double paddle wheels which are set out astern of her.

These paddle wheels also act as a steering gear. The shaft leading to the paddle wheels has a knuckle and the steering gear switches the paddles from one side to the other, thus maneuvering the boat by its own power.

The weed cutter is a flat-bottomed boat, with square bilges and square stern. It has a wedge-shaped bow.

The boat is 26 feet over all, and five feet beam. It draws about six inches of water, and has a peculiar arrangement of its propelling apparatus.

It can be operated anywhere there has been a good dew. The weed cutter is propelled by double paddle wheels which are set out astern of her.

These paddle wheels also act as a steering gear. The shaft leading to the paddle wheels has a knuckle and the steering gear switches the paddles from one side to the other, thus maneuvering the boat by its own power.

The weed cutter is a flat-bottomed boat, with square bilges and square stern. It has a wedge-shaped bow.

The boat is 26 feet over all, and five feet beam. It draws about six inches of water, and has a peculiar arrangement of its propelling apparatus.

It can be operated anywhere there has been a good dew. The weed cutter is propelled by double paddle wheels which are set out astern of her.

These paddle wheels also act as a steering gear. The shaft leading to the paddle wheels has a knuckle and the steering gear switches the paddles from one side to the other, thus maneuvering the boat by its own power.

The weed cutter is a flat-bottomed boat, with square bilges and square stern. It has a wedge-shaped bow.

The boat is 26 feet over all, and five feet beam. It draws about six inches of water, and has a peculiar arrangement of its propelling apparatus.

It can be operated anywhere there has been a good dew. The weed cutter is propelled by double paddle wheels which are set out astern of her.

These paddle wheels also act as a steering gear. The shaft leading to the paddle wheels has a knuckle and the steering gear switches the paddles from one side to the other, thus maneuvering the boat by its own power.

The weed cutter is a flat-bottomed boat, with square bilges and square stern. It has a wedge-shaped bow.

The boat is 26 feet over all, and five feet beam. It draws about six inches of water, and has a peculiar arrangement of its propelling apparatus.

It can be operated anywhere there has been a good dew. The weed cutter is propelled by double paddle wheels which are set out astern of her.

These paddle wheels also act as a steering gear. The shaft leading to the paddle wheels has a knuckle and the steering gear switches the paddles from one side to the other, thus maneuvering the boat by its own power.

The weed cutter is a flat-bottomed boat, with square bilges and square stern. It has a wedge-shaped bow.

The boat is 26 feet over all, and five feet beam. It draws about six inches of water, and has a peculiar arrangement of its propelling apparatus.

It can be operated anywhere there has been a good dew. The weed cutter is propelled by double paddle wheels which are set out astern of her.

These paddle wheels also act as a steering gear. The shaft leading to the paddle wheels has a knuckle and the steering gear switches the paddles from one side to the other, thus maneuvering the boat by its own power.

The weed cutter is a flat-bottomed boat, with square bilges and square stern. It has a wedge-shaped bow.

The boat is 26 feet over all, and five feet beam. It draws about six inches of water, and has a peculiar arrangement of its propelling apparatus.

It can be operated anywhere there has been a good dew. The weed cutter is propelled by double paddle wheels which are set out astern of her.

These paddle wheels also act as a steering gear. The shaft leading to the paddle wheels has a knuckle and the steering gear switches the paddles from one side to the other, thus maneuvering the boat by its own power.

The weed cutter is a flat-bottomed boat, with square bilges and square stern. It has a wedge-shaped bow.

The boat is 26 feet over all, and five feet beam. It draws about six inches of water, and has a peculiar arrangement of its propelling apparatus.

It can be operated anywhere there has been a good dew. The weed cutter is propelled by double paddle wheels which are set out astern of her.

These paddle wheels also act as a steering gear. The shaft leading to the paddle wheels has a knuckle and the steering gear switches the paddles from one side to the other, thus maneuvering the boat by its own power.

The weed cutter is a flat-bottomed boat, with square bilges and square stern. It has a wedge-shaped bow.

The boat is 26 feet over all, and five feet beam. It draws about six inches of water, and has a peculiar arrangement of its propelling apparatus.

It can be operated anywhere there has been a good dew. The weed cutter is propelled by double paddle wheels which are set out astern of her.

These paddle wheels also act as a steering gear. The shaft leading to the paddle wheels has a knuckle and the steering gear switches the paddles from one side to the other, thus maneuvering the boat by its own power.

The weed cutter is a flat-bottomed boat, with square bilges and square stern. It has a wedge-shaped bow.

The boat is 26 feet over all, and five feet beam. It draws about six inches of water, and has a peculiar arrangement of its propelling apparatus.

It can be operated anywhere there has been a good dew. The weed cutter is propelled by double paddle wheels which are set out astern of her.

These paddle wheels also act as a steering gear. The shaft leading to the paddle wheels has a knuckle and the steering gear switches the paddles from one side to the other, thus maneuvering the boat by its own power.

The weed cutter is a flat-bottomed boat, with square bilges and square stern. It has a wedge-shaped bow.

The boat is 26 feet over all, and five feet beam. It draws about six inches of water, and has a peculiar arrangement of its propelling apparatus.

It can be operated anywhere there has been a good dew. The weed cutter is propelled by double paddle wheels which are set out astern of her.

These paddle wheels also act as a steering gear. The shaft leading to the paddle wheels has a knuckle and the steering gear switches the paddles from one side to the other, thus maneuvering the boat by its own power.

The weed cutter is a flat-bottomed boat, with square bilges and square stern. It has a wedge-shaped bow.

The boat is 26 feet over all, and five feet beam. It draws about six inches of water, and has a peculiar arrangement of its propelling apparatus.

It can be operated anywhere there has been a good dew. The weed cutter is propelled by double paddle wheels which are set out astern of her.

These paddle wheels also act as a steering gear. The shaft leading to the paddle wheels has a knuckle and the steering gear switches the paddles from one side to the other, thus maneuvering the boat by its own power.

The weed cutter is a flat-bottomed boat, with square bilges and square stern. It has a wedge-shaped bow.

The boat is 26 feet over all, and five feet beam. It draws about six inches of water, and has a peculiar arrangement of its propelling apparatus.

It can be operated anywhere there has been a good dew. The weed cutter is propelled by double paddle wheels which are set out astern of her.

These paddle wheels also act as a steering gear. The shaft leading to the paddle wheels has a knuckle and the steering gear switches the paddles from one side to the other, thus maneuvering the boat by its own power.

The weed cutter is a flat-bottomed boat, with square bilges and square stern. It has a wedge-shaped bow.

The boat is 26 feet over all, and five feet beam. It draws about six inches of water, and has a peculiar arrangement of its propelling apparatus.

It can be operated anywhere there has been a good dew. The weed cutter is propelled by double paddle wheels which are set out astern of her.

These paddle wheels also act as a steering gear. The shaft leading to the paddle wheels has a knuckle and the steering gear switches the paddles from one side to the other, thus maneuvering the boat by its own power.

The weed cutter is a flat-bottomed boat, with square bilges and square stern. It has a wedge-shaped bow.

The boat is 26 feet over all, and five feet beam. It draws about six inches of water, and has a peculiar arrangement of its propelling apparatus.

It can be operated anywhere there has been a good dew. The weed cutter is propelled by double paddle wheels which are set out astern of her.

These paddle wheels also act as a steering gear. The shaft leading to the paddle wheels has a knuckle and the steering gear switches the paddles from one side to the other, thus maneuvering the boat by its own power.

The weed cutter is a flat-bottomed boat, with square bilges and square stern. It has a wedge-shaped bow.

The boat is 26 feet over all, and five feet beam. It draws about six inches of water, and has a peculiar arrangement of its propelling apparatus.

It can be operated anywhere there has been a good dew. The weed cutter is propelled by double paddle wheels which are set out astern of her.

These paddle wheels also act as a steering gear. The shaft leading to the paddle wheels has a knuckle and the steering gear switches the paddles from one side to the other, thus maneuvering the boat by its own power.

The weed cutter is a flat-bottomed boat, with square bilges and square stern. It has a wedge-shaped bow.

The boat is 26 feet over all, and five feet beam. It draws about six inches of water, and has a peculiar arrangement of its propelling apparatus.

It can be operated anywhere there has been a good dew. The weed cutter is propelled by double paddle wheels which are set out astern of her.

These paddle wheels also act as a steering gear. The shaft leading to the paddle wheels has a knuckle and the steering gear switches the paddles from one side to the other, thus maneuvering the boat by its own power.

LATEST ADDITION TO TORONTO'S FLEET THE CITY'S MOTOR BOAT WEED CUTTER

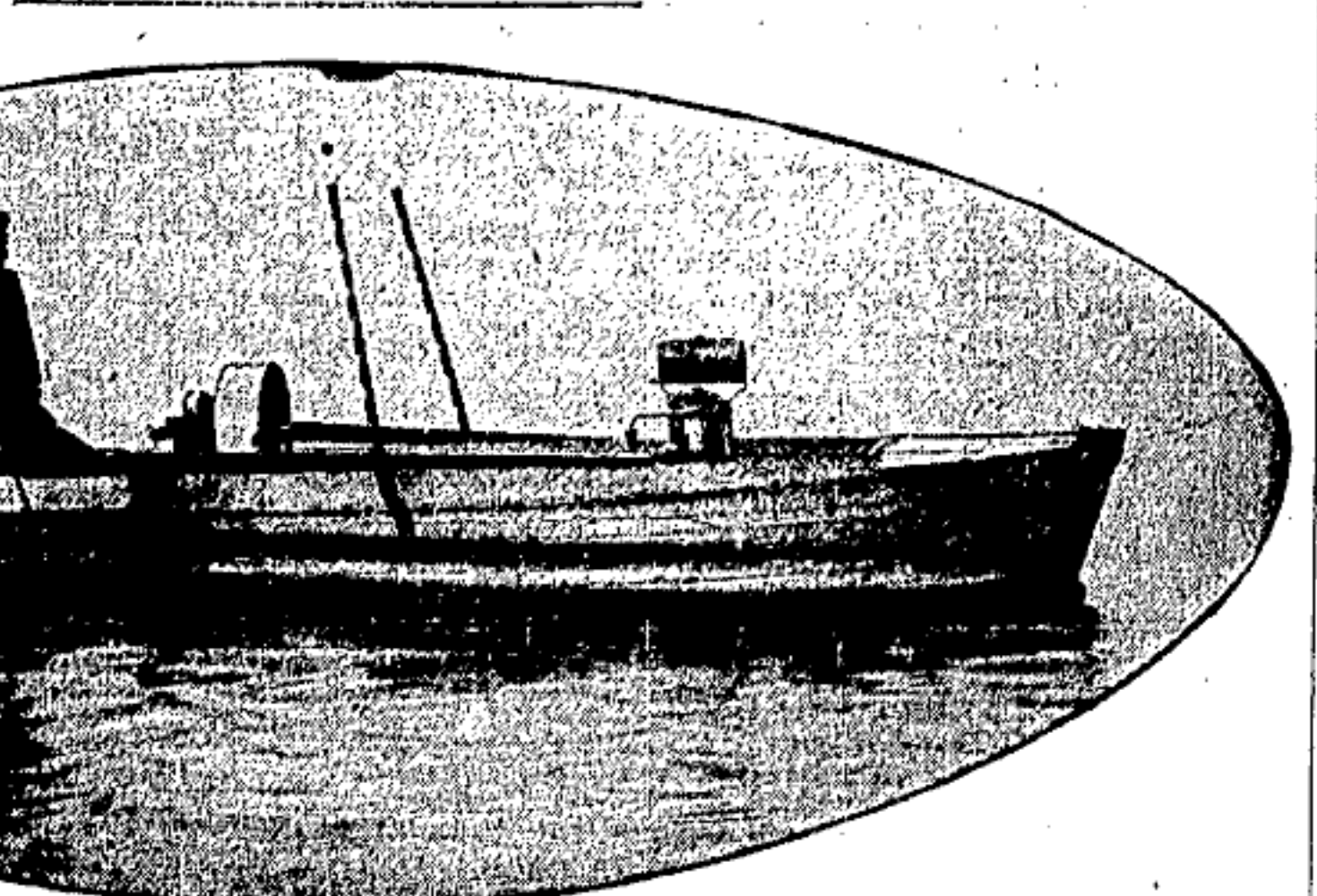

Painted Bright Red.

The long low boat, with its knuckled leg amidships, is what caused Commodore to call it the grasshopper.

The weed cutter is a flat-bottomed boat, with square bilges and square stern. It has a wedge-shaped bow.

The boat is 26 feet over all, and five feet beam. It draws about six inches of water, and has a peculiar arrangement of its propelling apparatus.

It can be operated anywhere there has been a good dew. The weed cutter is propelled by double paddle wheels which are set out astern of her.

These paddle wheels also act as a steering gear. The shaft leading to the paddle wheels has a knuckle and the steering gear switches the paddles from one side to the other, thus maneuvering the boat by its own power.

The weed cutter is a flat-bottomed boat, with square bilges and square stern. It has a wedge-shaped bow.

The boat is 26 feet over all, and five feet beam. It draws about six inches of water, and has a peculiar arrangement of its propelling apparatus.

It can be operated anywhere there has been a good dew. The weed cutter is propelled by double paddle wheels which are set out astern of her.

These paddle wheels also act as a steering gear. The shaft leading to the paddle wheels has a knuckle and the steering gear switches the paddles from one side to the other, thus maneuvering the boat by its own power.

The weed cutter is a flat-bottomed boat, with square bilges and square stern. It has a wedge-shaped bow.

The boat is 26 feet over all, and five feet beam. It draws about six inches of water, and has a peculiar arrangement of its propelling apparatus.

It can be operated anywhere there has been a good dew. The weed cutter is propelled by double paddle wheels which are set out astern of her.

These paddle wheels also act as a steering gear. The shaft leading to the paddle wheels has a knuckle and the steering gear switches the paddles from one side to the other, thus maneuvering the boat by its own power.

The weed cutter is a flat-bottomed boat, with square bilges and square stern. It has a wedge-shaped bow.

The boat is 26 feet over all, and five feet beam. It draws about six inches of water, and has a peculiar arrangement of its propelling apparatus.

It can be operated anywhere there has been a good dew. The weed cutter is propelled by double paddle wheels which are set out astern of her.

These paddle wheels also act as a steering gear. The shaft leading to the paddle wheels has a knuckle and the steering gear switches the paddles from one side to the other, thus maneuvering the boat by its own power.